

SPIRIT OF SUNNYVALE MUSIC PACKET

TRUMPET

In this packet, you'll find the following music:

- Warmups
- Power Chords
- Team Song "Jerusalem"

Spirit Exercises

①

Bb

11

21

31

②

47

57

67

2

3

83

91

4

105

113

121

5

137

145

153

⑥

167

173

179

⑦

191

197

8

207

212

217

222

9

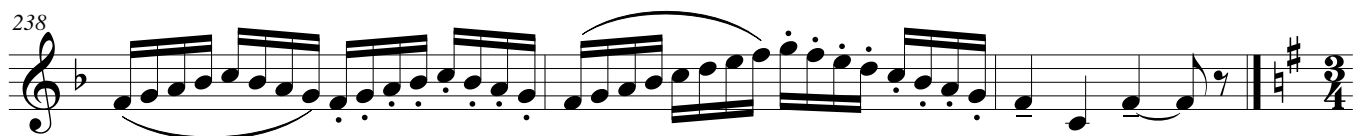
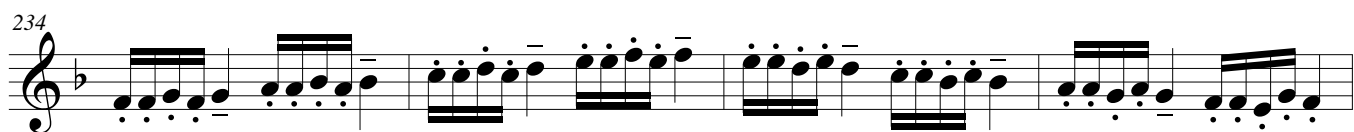

10

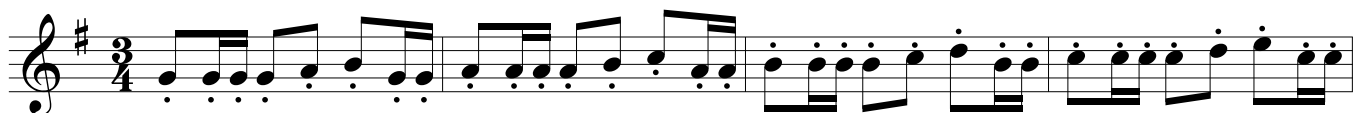

Power Chords

①

Trumpet 1

②

③

④

⑤

⑥

⑦

Power Chords

Trumpet 2

①

②

③

④

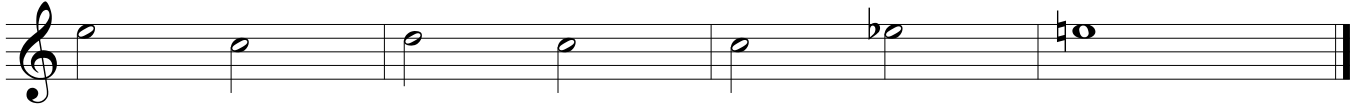

⑤

⑥

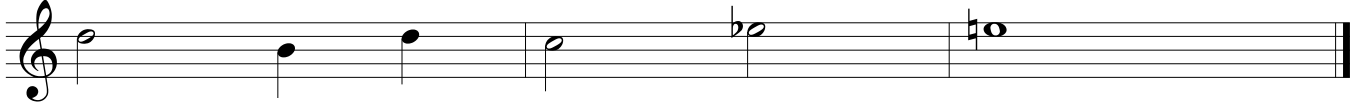

⑦

Power Chords

Trumpet 3

①

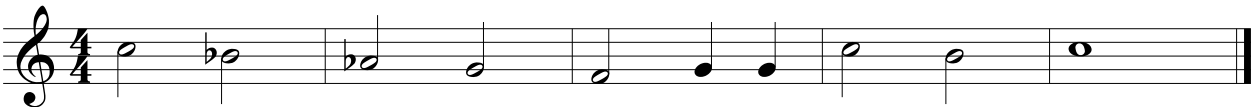

②

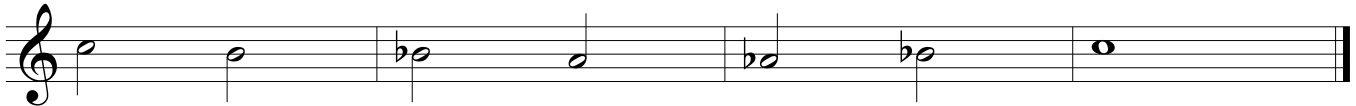

③

④

⑤

⑥

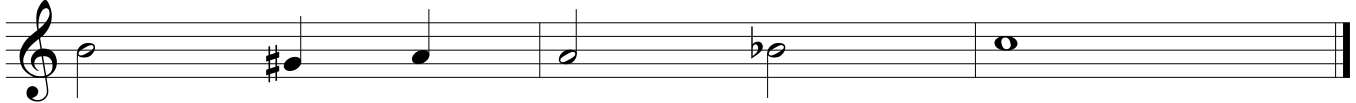

⑦

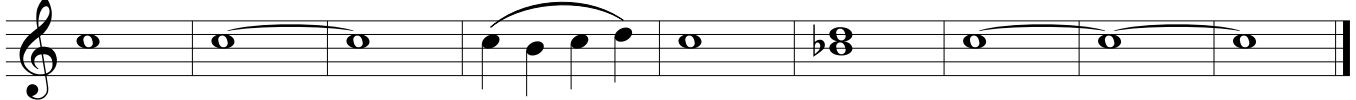

Jerusalem

Trumpet 1

B. Hawkins & J. Steinwinder, M. Helms

♩ = 66

6

11

16

Jerusalem

Trumpet 2

B. Hawkins & J. Steinwinder, M. Helms

♩ = 66
