

SPIRIT OF SUNNYVALE MUSIC PACKET

BARITONE (TREBLE CLEF)

In this packet, you'll find the following music:

- Warmups
- Power Chords
- Team Song "Jerusalem"

Spirit Exercises

①

Bb

11

21

31

②

47

57

67

137

145

153

⑥

167

173

179

⑦

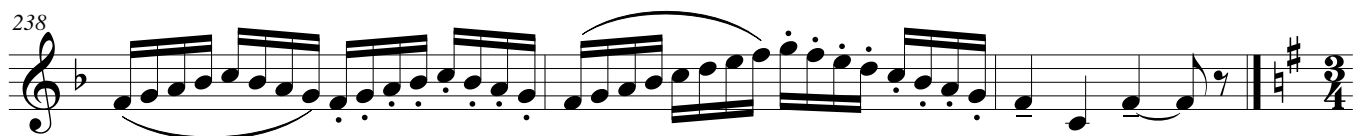
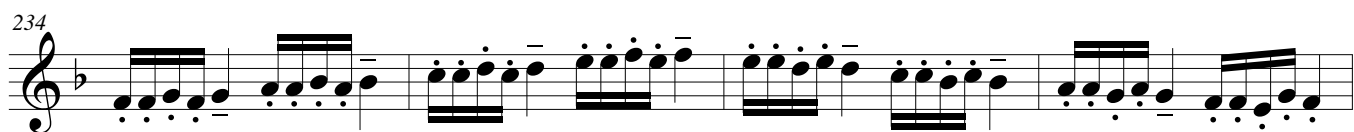

10

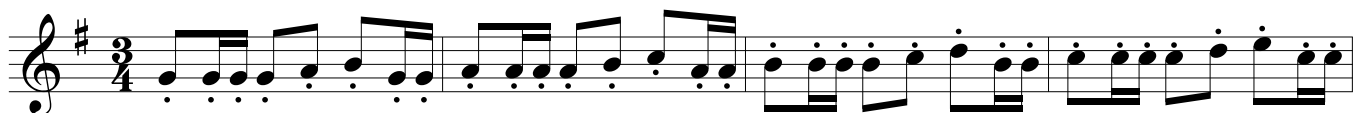

Power Chords

①

Baritone 1 (TC)

②

③

④

⑤

⑥

⑦

Power Chords

1

Baritone 2 (TC)

2

3

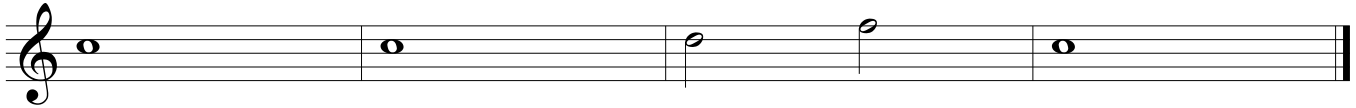

4

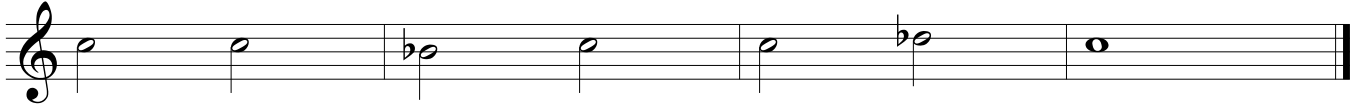

5

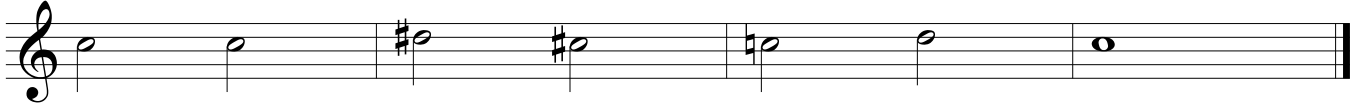

6

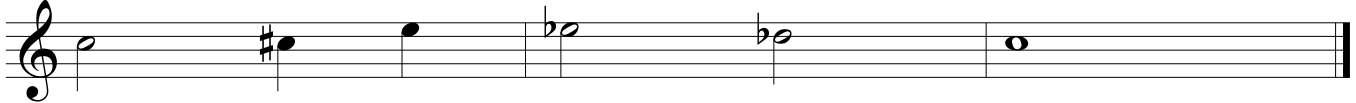

7

Power Chords

1

Baritone 3 (TC)

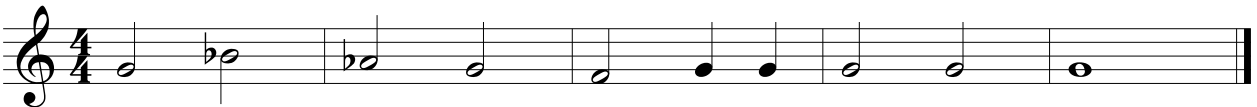

2

3

4

5

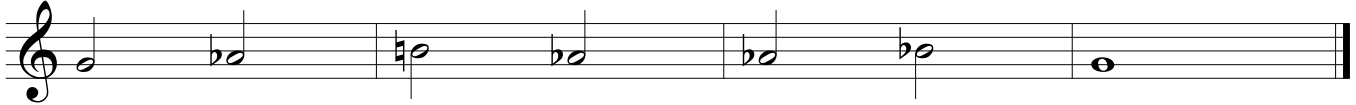

6

7

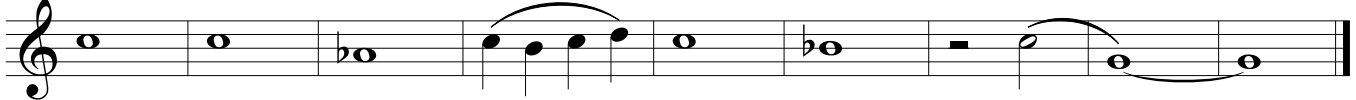

Jerusalem

Baritone 1 T.C.

B. Hawkins & J. Steinwinder, M. Helms

♩ = 66

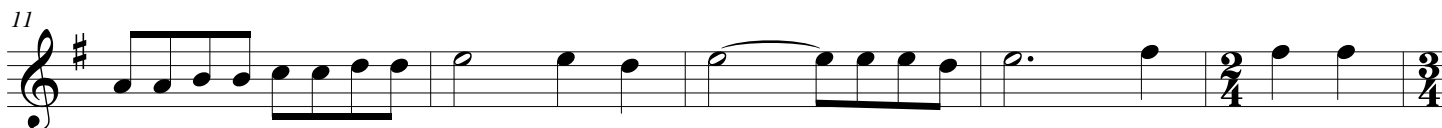

Jerusalem

Baritone 2 T.C.

B. Hawkins & J. Steinwinder, M. Helms

♩ = 66

