

SPIRIT OF SUNNYVALE MUSIC PACKET

CLARINET

In this packet, you'll find the following music:

- Warmups
- Power Chords
- Team Song "Jerusalem"

Spirit Exercises

①

Bb

11

21

31

②

47

57

67

137

145

153

⑥

167

173

179

⑦

191

197

8

207

212

217

222

9

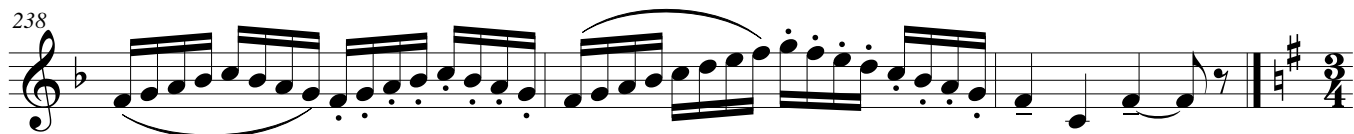
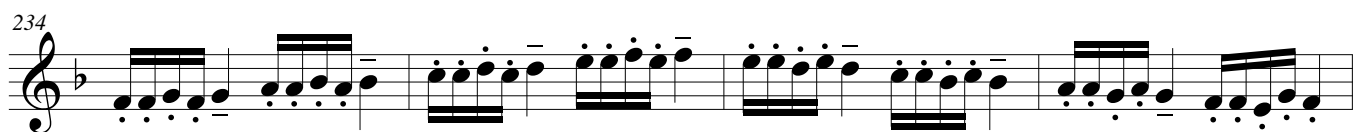

10

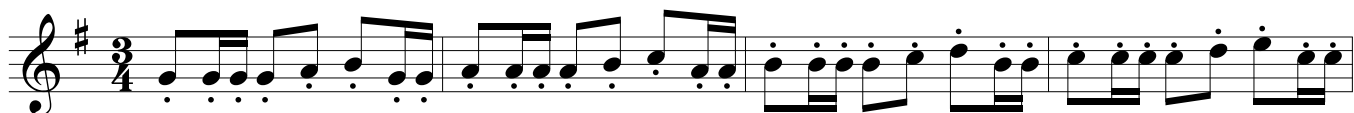

Power Chords

Clarinet 1

①

②

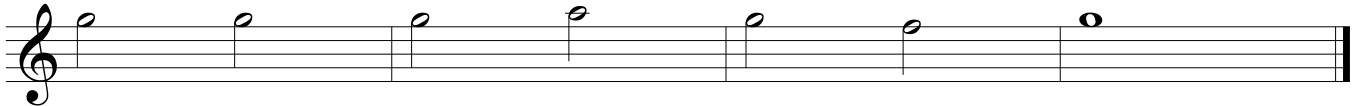

③

④

⑤

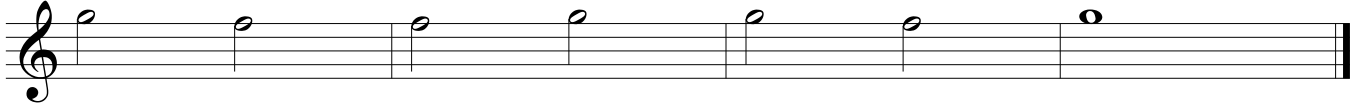

⑥

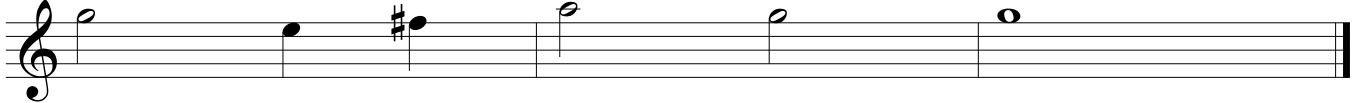

⑦

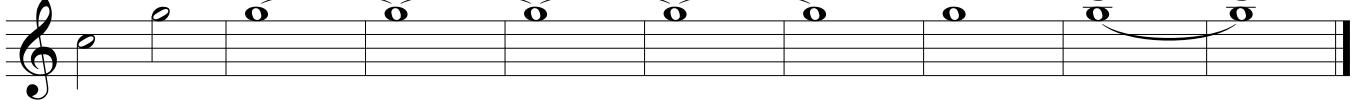

Power Chords

Clarinet 3

①

②

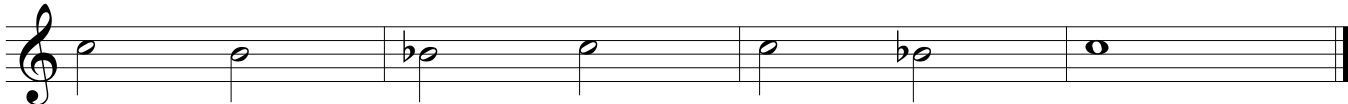

③

④

⑤

⑥

⑦

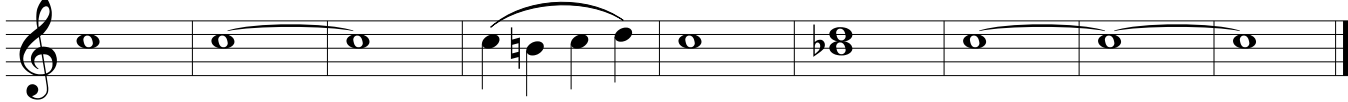

Jerusalem

Clarinet

B. Hawkins & J. Steinwinder, M. Helms

♩ = 66

6

11

16