Sweet Caroline
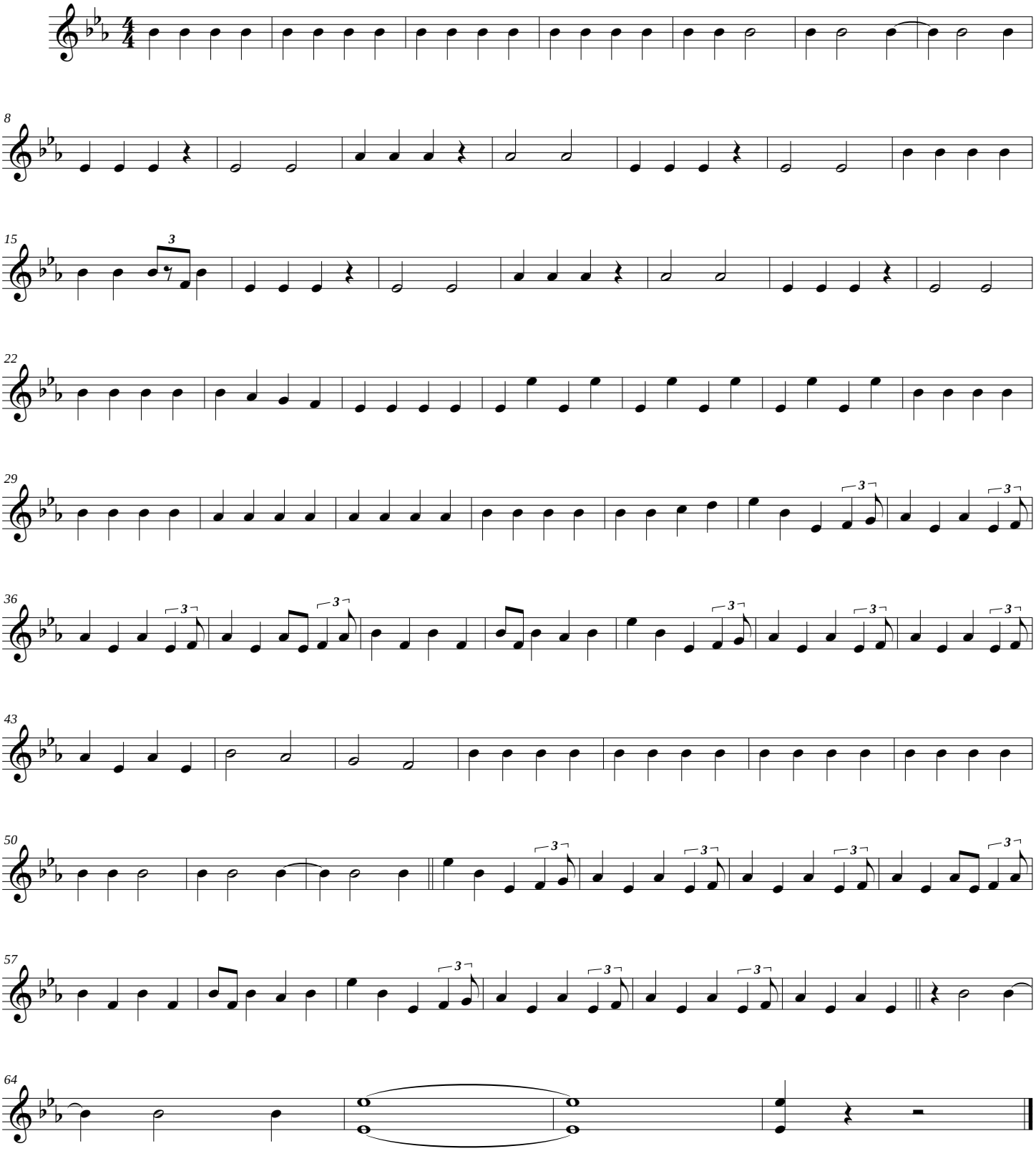
CONTRA