Xylophone

Uptown Funk

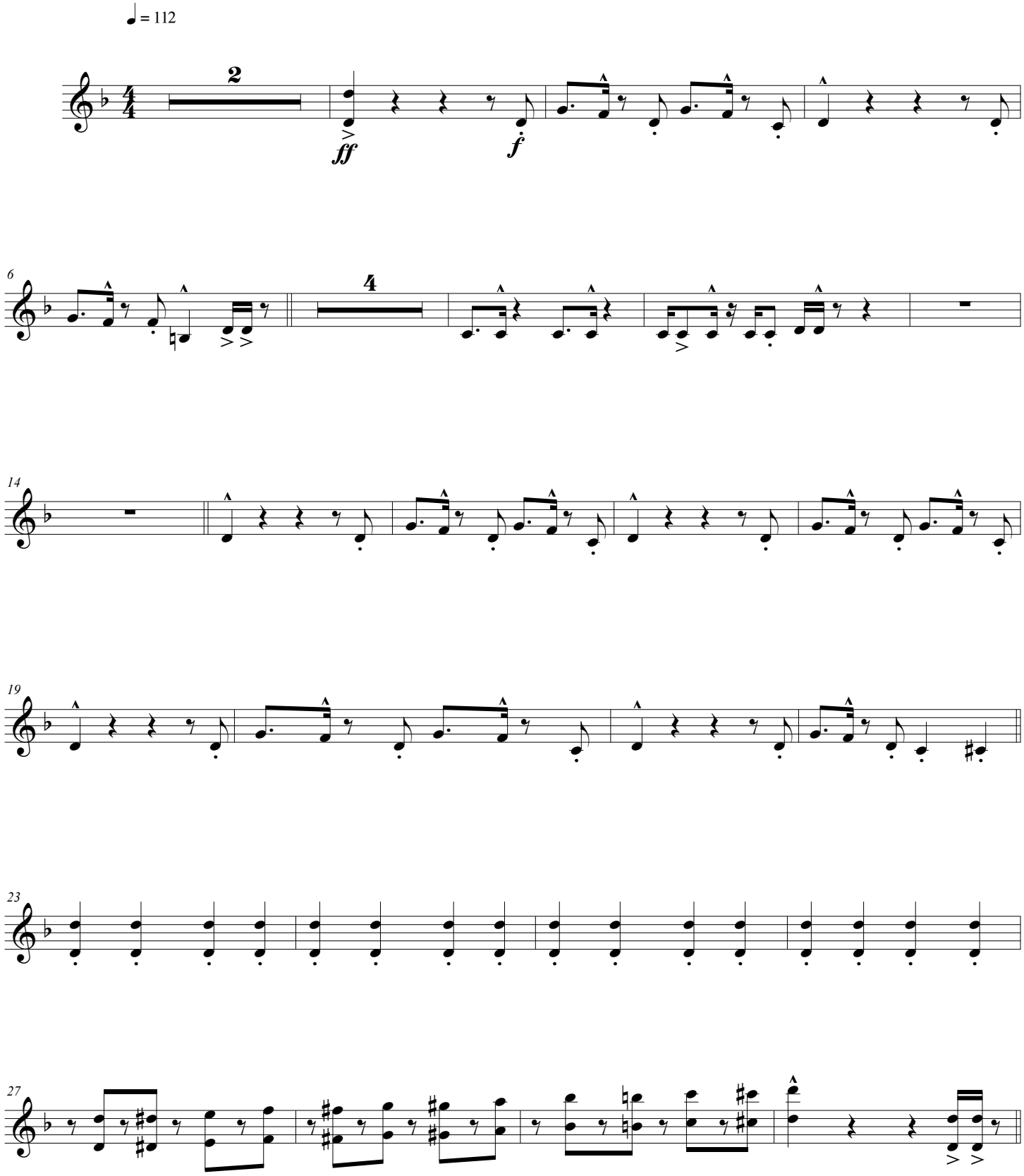

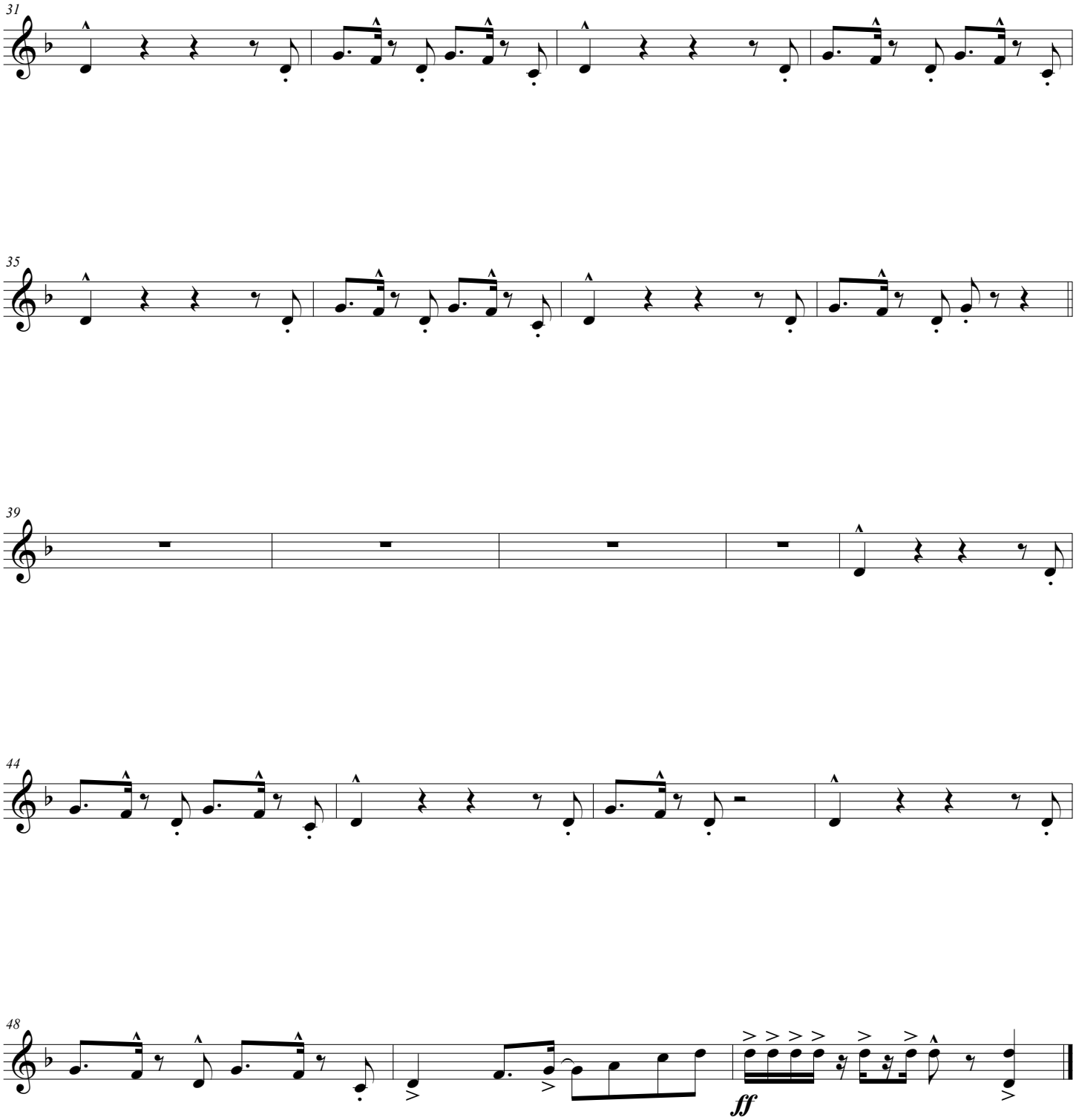
31
35
39
44
48
ff